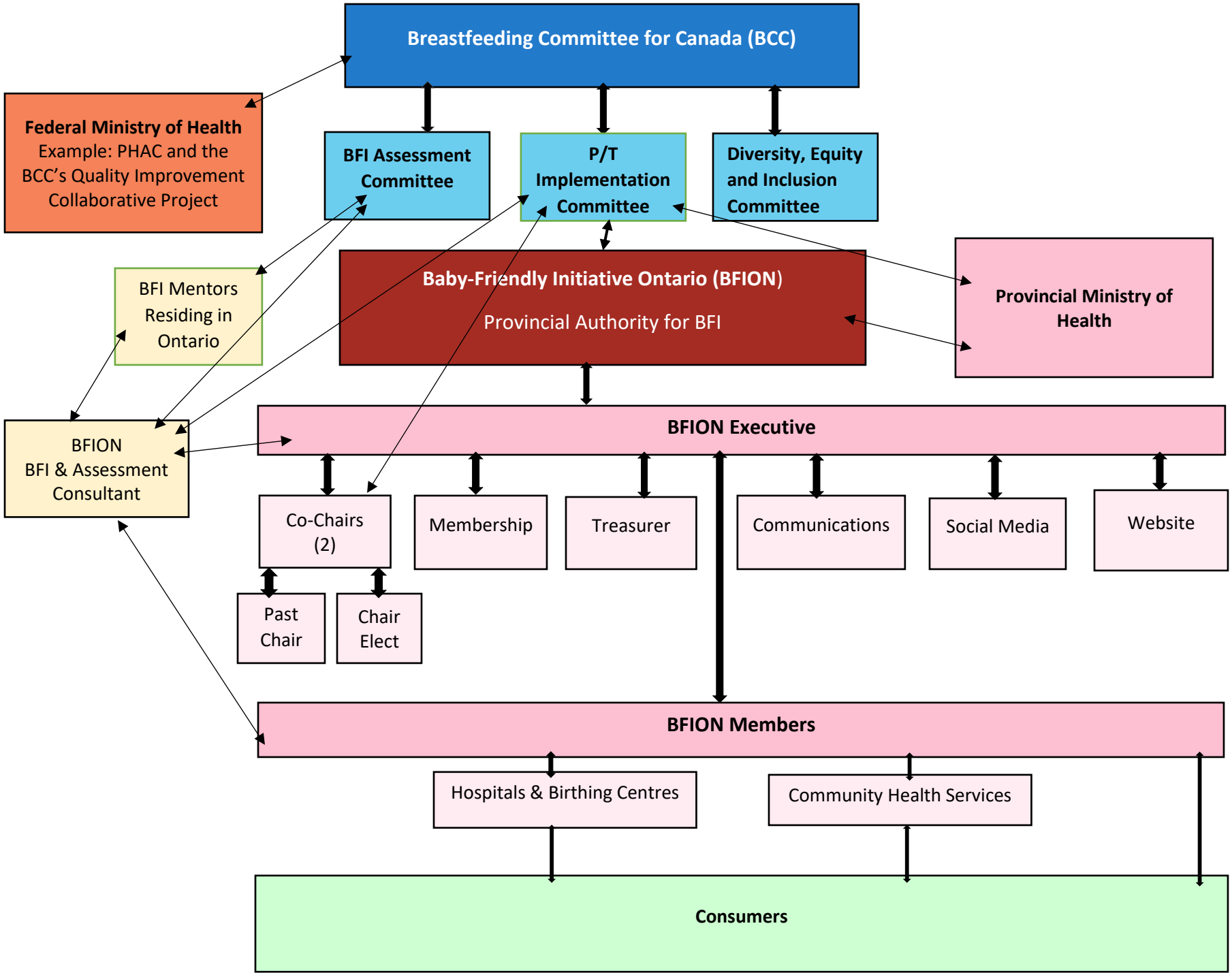Baby-Friendly Initiative Ontario Organogram (2026)