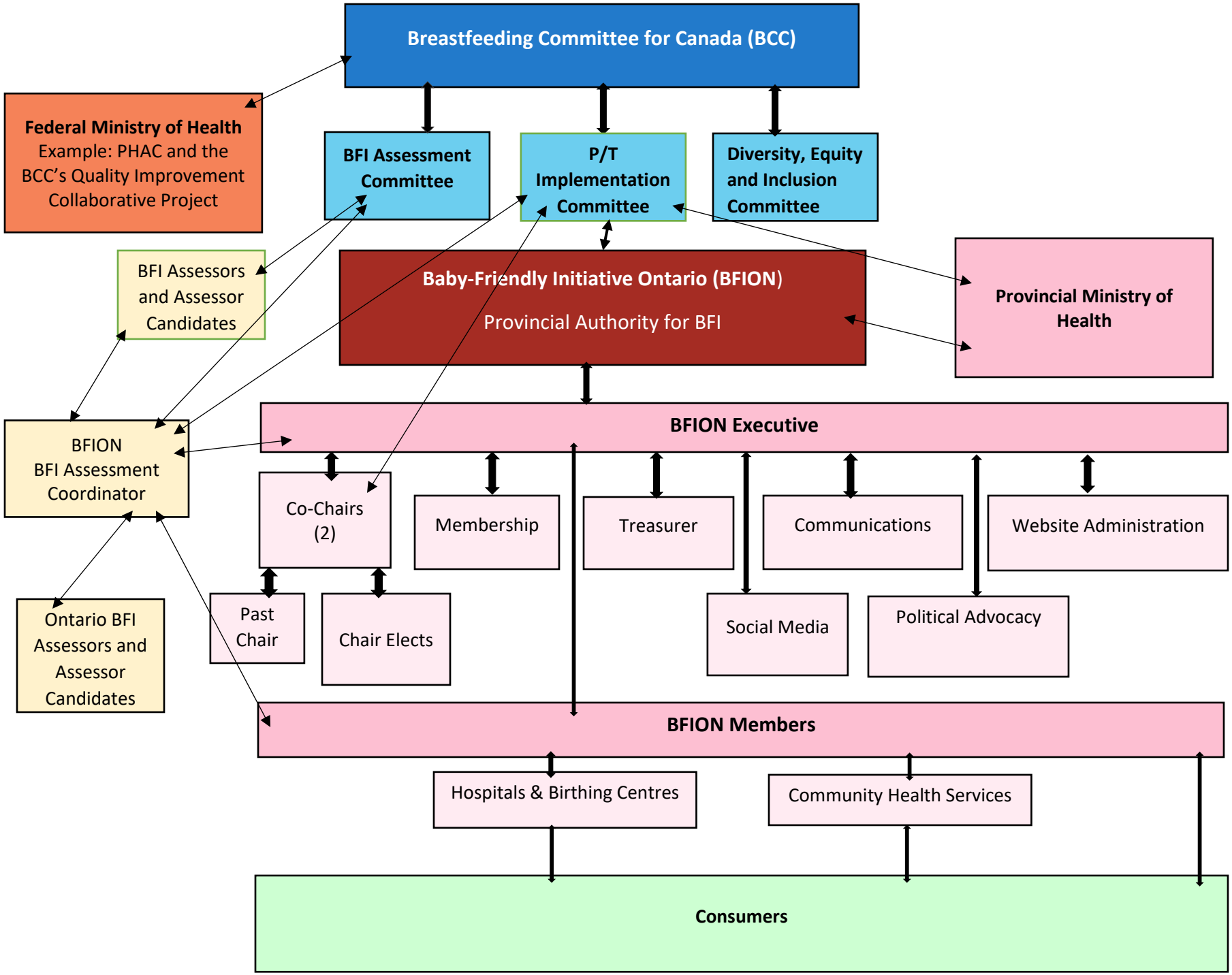Baby-Friendly Initiative Ontario Organogram (2024)